

PREPARED FOR:  
Susan Walsh  
2660 Quince Ct.  
Downers Grove, IL 60515

# PLAT OF SURVEY

-OF-

LOT 13 IN CAMP SYBIL SUBDIVISION, IN WALWORTH COUNTY, WISCONSIN ACCORDING TO THE PLAT OF SAID CAMP SYBIL RECORDED IN THE OFFICE OF THE REGISTER OF DEEDS OF WALWORTH COUNTY, WISCONSIN ON JULY 31, 1915 IN VOLUME 6 OF PLATS, PAGE 149.

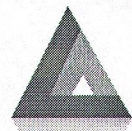

LYNCH & ASSOCIATES  
ENGINEERING CONSULTANTS, LLC  
405 SKYLINE DRIVE, SUITE C  
LAKE GENEVA, WI 53147  
(262) 248-3697

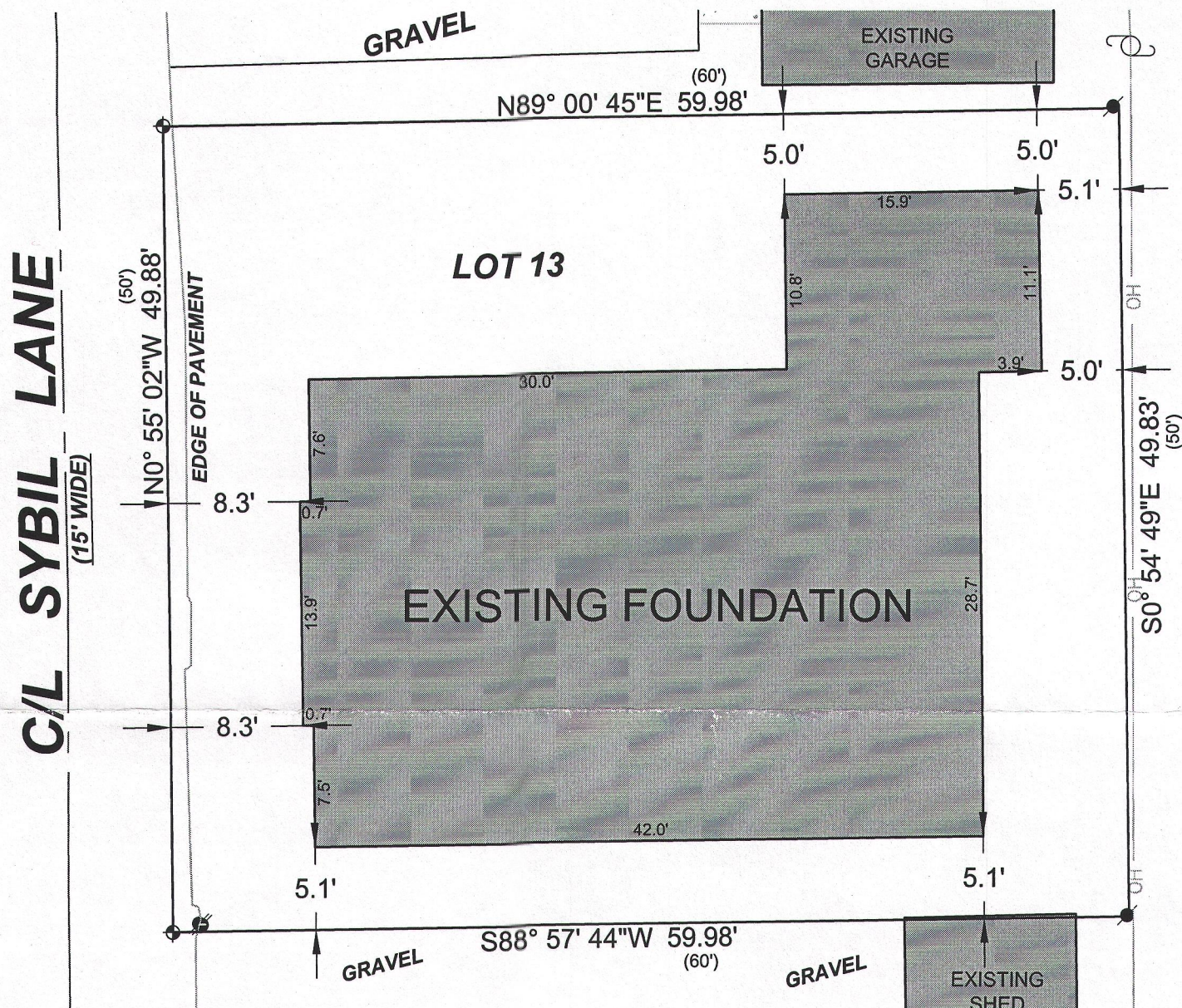

## LEGEND

- FOUND 1" IRON PIPE
- FOUND "MAG" NAIL
- (XXX) RECORDED AS

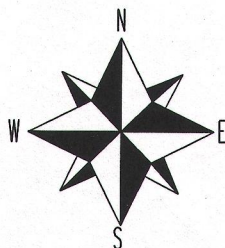

BEARINGS HEREON REFERENCED  
TO THE WISCONSIN COUNTY  
COORDINATE SYSTEM, ALL  
ELEVATIONS RELATE TO NAVD-88



## NOTES:

- The boundary shown hereon is a retracement of that surveyed By Douglas Olsen on April 16, 2015
- No title commitment or results of a title search were provided to this office pertaining to this survey. This Plat Of Survey may not reflect easements of record, encumbrances, restrictions, ownership, title evidence, or other facts that a current and accurate title search may disclose.

I have surveyed the above-described property and the above map is a true representation thereof and shows the size and location of the property, its exterior boundaries, the location and dimensions of all structures thereon, fences, apparent easements and roadways, and visible encroachments, if any.

This survey is made for the exclusive use of the present owners of the property, and also those who purchase, mortgage, or insure the title thereto within one (1) year from date hereof; and as to them I warrant the accuracy of said survey map.

JOB # 15-566 ASB  
TAX ID # ICA 00012

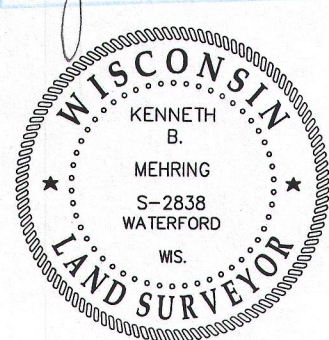
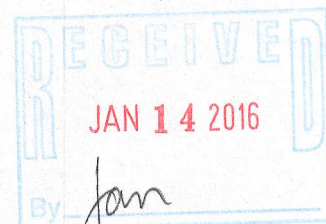

KENNETH B. MEHRING S-2838  
WISCONSIN REGISTERED  
LAND SURVEYOR  
(original if signed in red)

DATED THIS 1st DAY OF OCTOBER, 2015